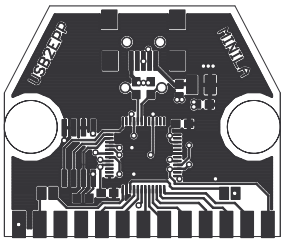
USB2Zigbee